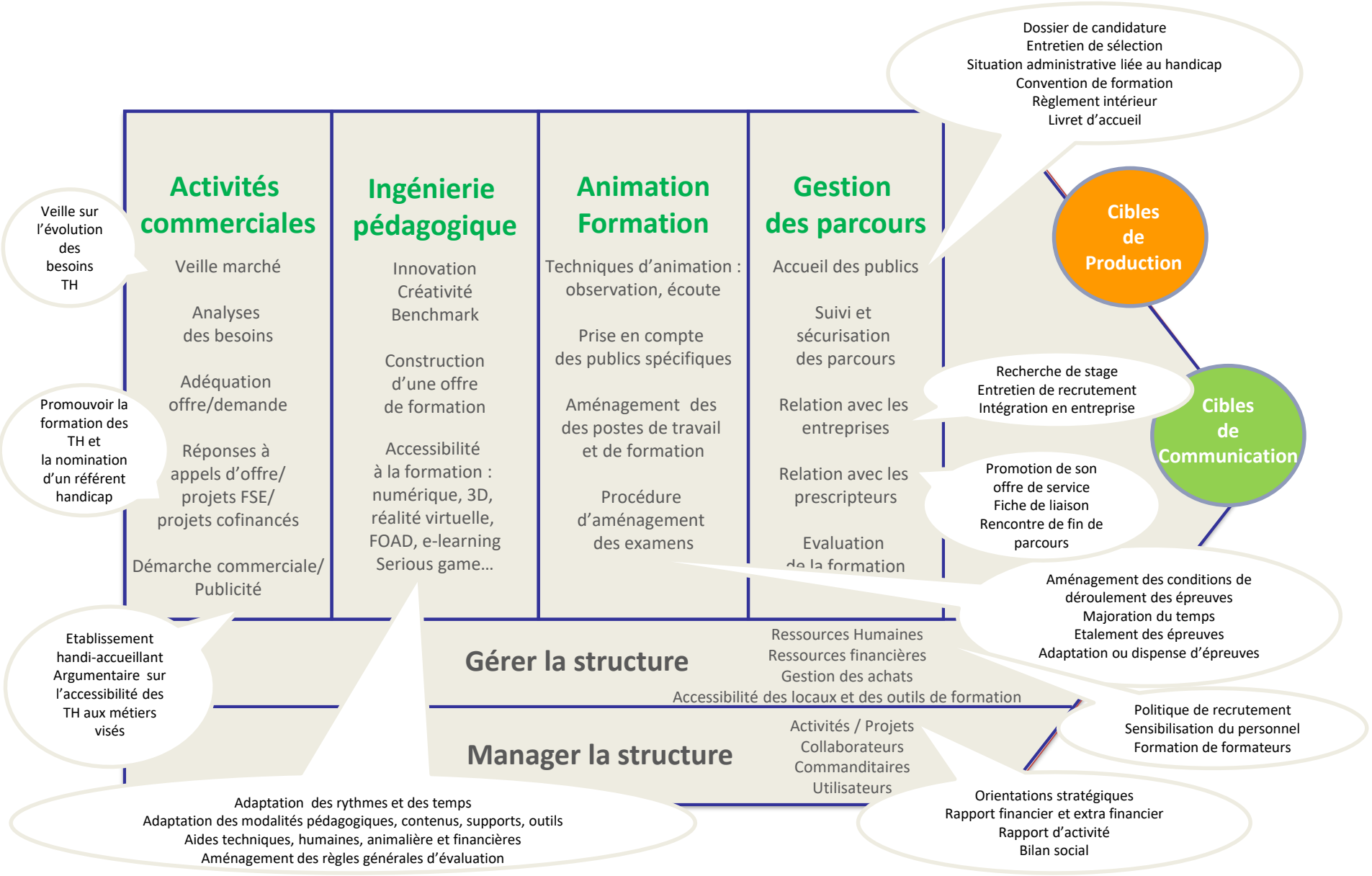Intégration de la dimension handicap